

I, L. JORDAN PARKER, JR. CERTIFY THAT THIS PLAT WAS DRAWN UNDER MY SUPERVISION FROM AN ACTUAL SURVEY PERFORMED UNDER MY SUPERVISION FROM REFERENCES AS NOTED HEREON; THAT THE BOUNDARIES NOT SURVEYED ARE CLEARLY INDICATED AS DRAWN FROM INFORMATION SHOWN IN THE REFERENCES, THAT THE RATIO OF PRECISION OR POSITIONAL ACCURACY AS CALCULATED IS GREATER THAN 1:10000; THAT THIS PLAT WAS PREPARED IN ACCORDANCE WITH G.S. 47-30 AS AMENDED, WITNESS MY ORIGINAL SIGNATURE, LICENSE NUMBER AND SEAL.

THIS 15TH DAY OF APRIL A.D. 2021.

[Signature]
L-4685
PROFESSIONAL LAND SURVEYOR LICENSE NUMBER

THAT THE SURVEY CREATES A SUBDIVISION OF LAND WITHIN THE AREA OF A COUNTY OR MUNICIPALITY THAT HAS AN ORDINANCE THAT REGULATES PARCELS OF LAND.

[Signature]
L-4685
PROFESSIONAL LAND SURVEYOR LICENSE NUMBER



NOTES:

- AREA COMPUTED BY COORDINATE METHOD.
- THERE IS NO NCGS MONUMENT WITHIN 2000' OF THIS PROPERTY.
- THIS PROPERTY MAY BE SUBJECT TO NEUSE RIVER RIPARIAN BUFFER RULES. CALL N.C. DIVISION OF WATER QUALITY TO VERIFY (919-791-4200).
- ALL PRIVATE STORM DRAINAGE EASEMENTS & STORMWATER MEASURES WILL BE MAINTAINED BY THE PROPERTY OWNERS ASSOCIATION.
- LINE & CURVE TABLE ON SHEET 3 OF 3

LINE TYPE LEGEND

	PROPERTY LINE - LINE SURVEYED
	RIGHT-OF-WAY
	ADJOINING LINE - LINE NOT SURVEYED
	OVERHEAD LINE
	BUILDING SETBACK
	EASEMENT
	BUFFER
	FLOOD HAZARD SOILS

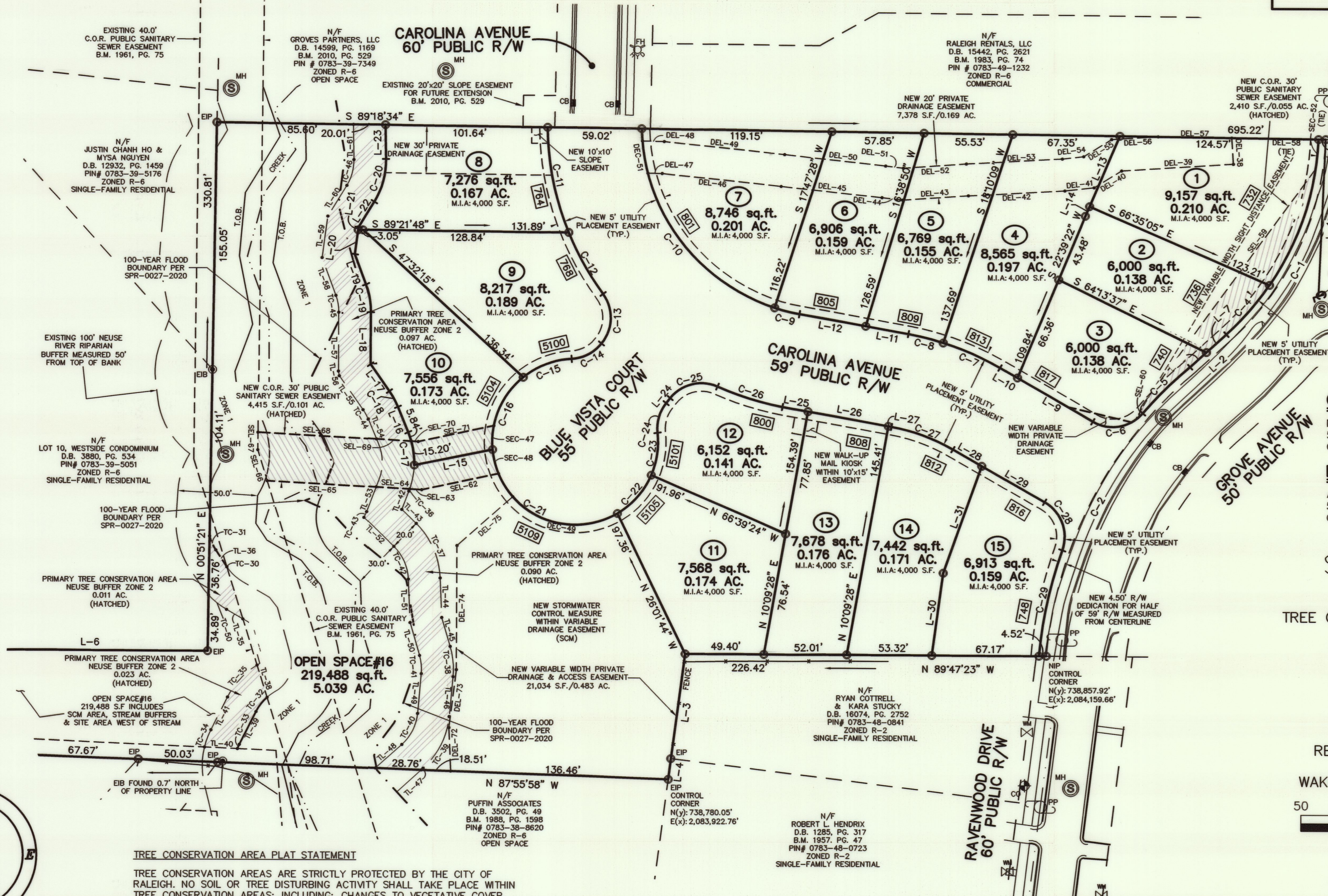
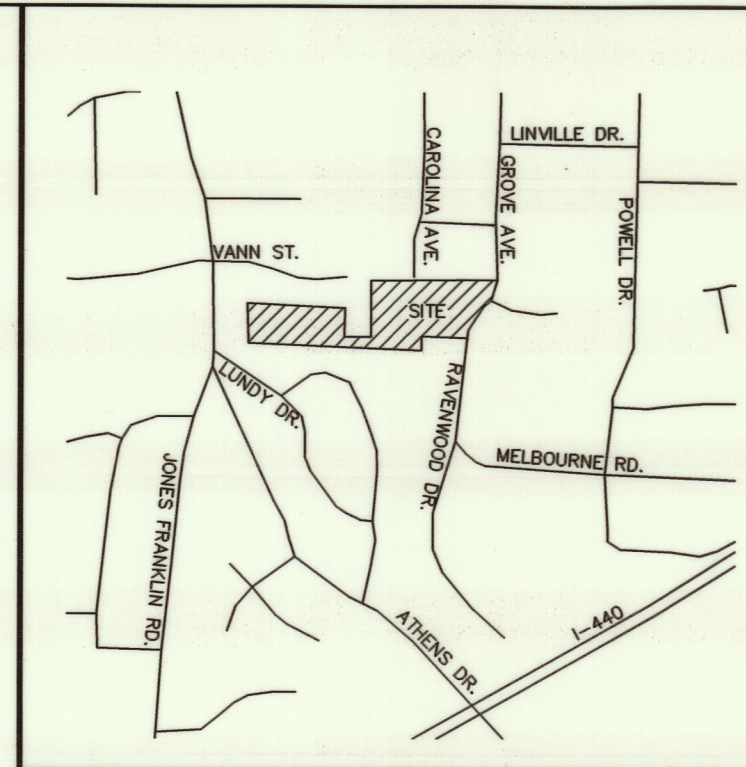

VICINITY MAP

- LEGEND:**
- EIP - EXISTING IRON PIPE
 - EIB - EXISTING IRON BAR
 - BEIP - BENT IRON PIPE
 - BEIB - BENT IRON BAR
 - CM - CONCRETE MONUMENT
 - EPK - EXISTING PK NAIL
 - SPK - SET PK NAIL
 - - NEW IRON PIPE SET
 - R/W - RIGHT OF WAY
 - CATV - CABLE TV BOX
 - EB - ELECTRIC BOX
 - TEL - TELEPHONE PEDESTAL
 - PP - POWER POLE
 - OHL - OVERHEAD LINE
 - LP - LIGHT POLE
 - WM - WATER METER
 - WV - WATER VALVE
 - CO - SEWER CLEAN-OUT
 - C.O.R. - CITY OF RALEIGH
 - XXXX - ADDRESS
 - M.I.A. - MAX IMPERVIOUS ALLOWED
 - T.O.B. - TOP OF BANK

OWNER:
NEIGHBORHOOD REDEVELOPMENT GROUP, LLC
51 KILMAYNE DRIVE, SUITE 100
CARY, NC 27511

DEVELOPER:
A SQUARED, LLC
51 KILMAYNE DRIVE, SUITE 110
CARY, NC 27511

SHEET 2 OF 3

FINAL PLAT & TREE CONSERVATION AREA PLAT FOR GROVE AVENUE SUBDIVISION

738 GROVE AVENUE
OWNER: NEIGHBORHOOD REDEVELOPMENT GROUP, LLC
REF: D.B. 17748, PAGE 1469
CITY OF RALEIGH
WAKE COUNTY, NORTH CAROLINA



SCALE 1"=50'

JUNE 7, 2018
REVISED JUNE 18, 2020
ZONED R-6 (SRPOD)
PIN #0783-38-7915
RCMP-0195-2020
SUB-11-2019

TREE CONSERVATION AREA PLAT STATEMENT

TREE CONSERVATION AREAS ARE STRICTLY PROTECTED BY THE CITY OF RALEIGH. NO SOIL OR TREE DISTURBING ACTIVITY SHALL TAKE PLACE WITHIN TREE CONSERVATION AREAS, INCLUDING: CHANGES TO VEGETATIVE COVER, STABILIZATION OF A STRUCTURE OR FENCE, ROAD OR WALKWAY CONSTRUCTION, TREE REMOVAL OR PRUNING, CHEMICAL OR BIOLOGICAL AGENT APPLICATION, PERMANENT OR TEMPORARY ENCROACHMENTS OF IMPERVIOUS SURFACES, VEHICLES, EQUIPMENT OR MATERIALS.

